

# 5-year Photo Comparisons for 14- 22 La Villita, 4 photopoints

GRGWA: La Villita 14-22

2015 pre-treatment photos: taken January 6, 2015 by Jacob Key & Kathryn Mahan, NMFWR

2019 post-treatment photos: taken November 12, 2019 by Carmen Briones, Raymundo

Melendez, Karlee Rogers & Iman Chudnoff, NMFWR

Contact:

Kathryn Mahan, Carmen Briones, or Raymundo Melendez, Monitoring Specialists, NMFWR

Office: 505.426.2279

Cell: 620.288.0333

Email: [krmahan@nmhu.edu](mailto:krmahan@nmhu.edu)

# 14-22 La Villita 6 & 7 Project

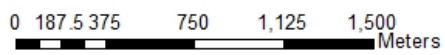
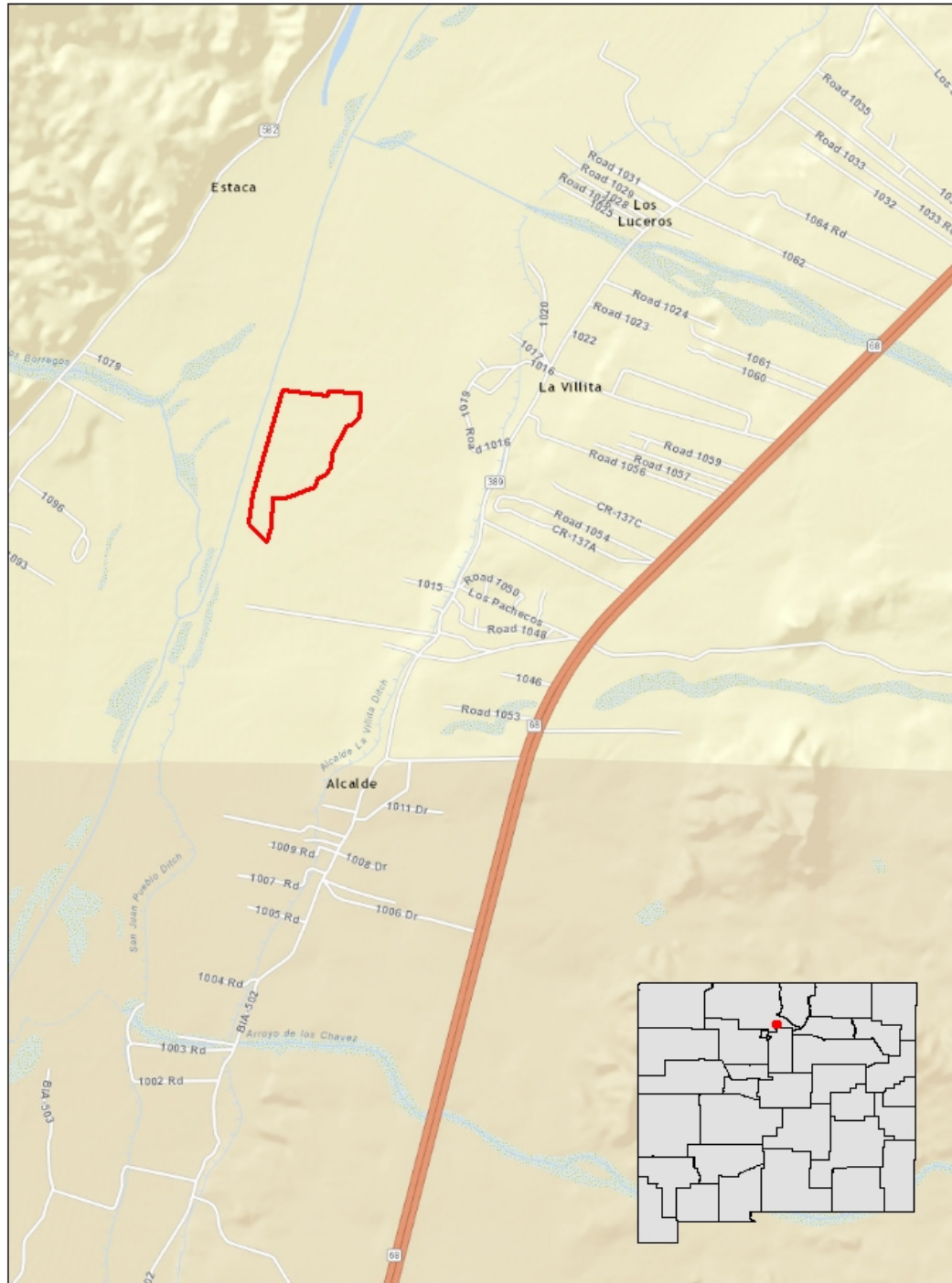

Map created 5.9.16 by KM





Pre-treatment imagery, courtesy of Google Earth (2013 above, no imagery for 2014 found)



Post-treatment imagery, courtesy of Google Earth (2017 above, most recent as of 5/27/2020)





14.22\_1, facing north (2015 above, 2019 below)







14.22\_1, facing east (2015 above, 2019 below)







14.22\_1, facing south (2015 above, 2019 below)







14.22\_1, facing west (2015 above, 2019 below)



\*Original area where photos from 2015 taken not found or match to GPS coordinates given in 2019.

\*2019 LAV1 photos taken at new random azimuth and logged on photo log.





14.22\_2, facing north (2015 above, 2019 below)







14.22\_2, facing east (2015 above, 2019 below)







14.22\_2, facing south (2015 above, 2019 below)







14.22\_2, facing west (2015 above, 2019 below)







14.22\_3, facing north (2015 above, 2019 below)







14.22\_3, facing east (2015 above, 2019 below)







14.22\_3, facing south (2015 above, 2019 below)







14.22\_3, facing west (2015 above, 2019 below)

